

2412

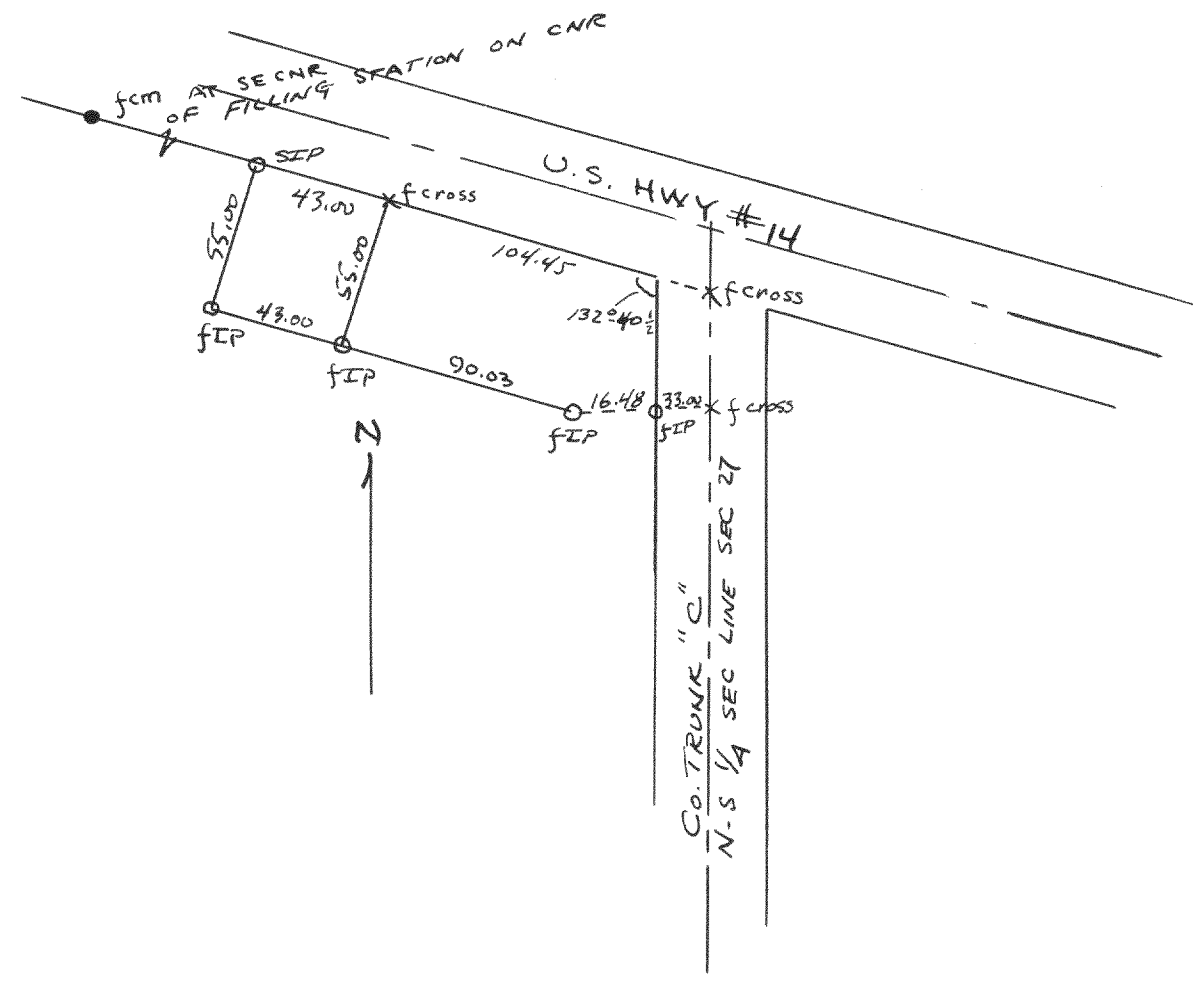

Plat of survey of Pure Oil Station property located in the SW 1/4 Sec 27, T2N R15E, Village of Darien, Walworth County, Wisconsin.

May 28, 1951

Lloyd L. Jensen 928
County Surveyor

2413

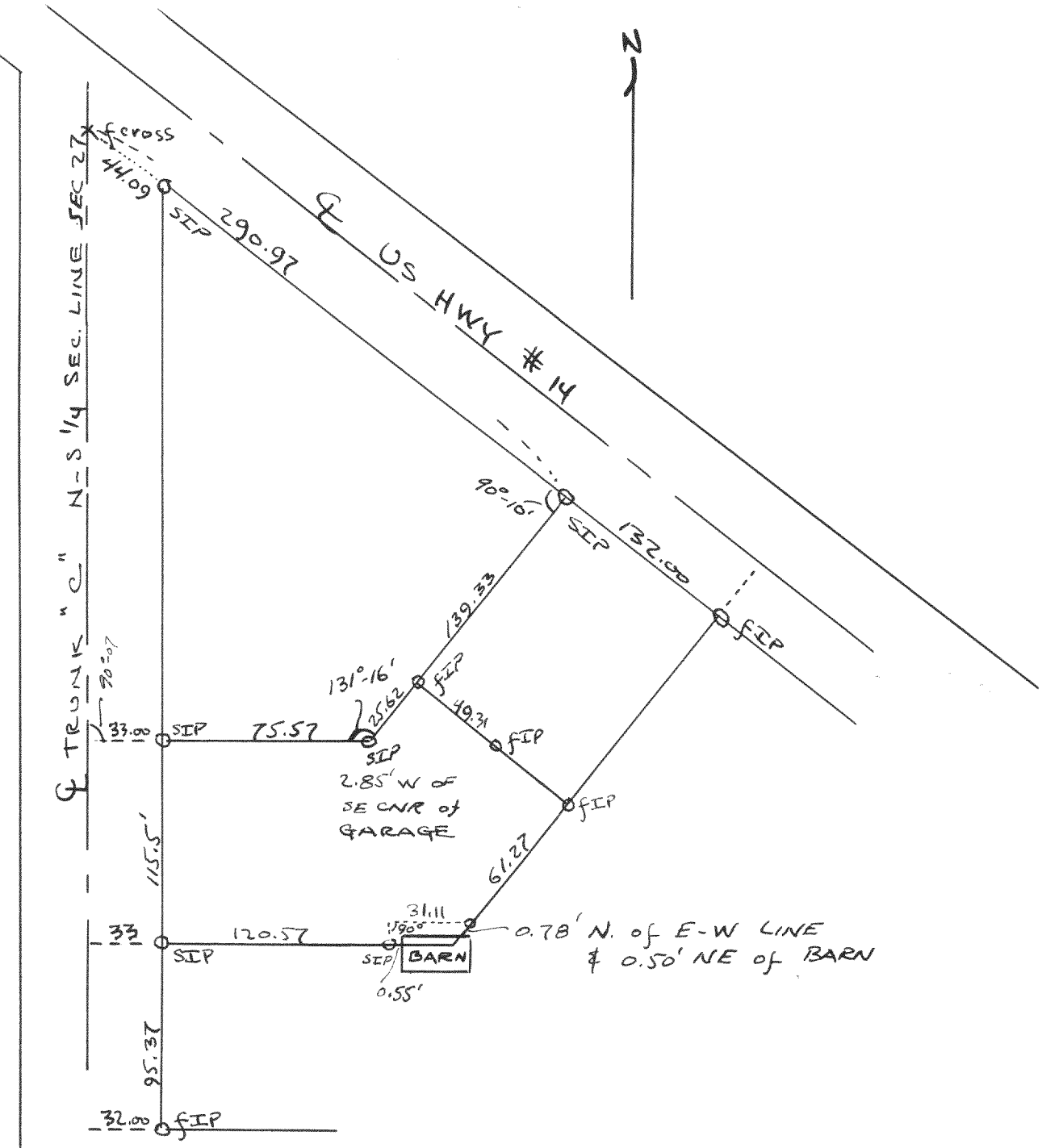

Plat of survey of the Reed Property located in the SE 1/4 of Sec 27 T2N R15E, Village of Darien, Walworth County, Wisconsin

Sept 20, 1951

Lloyd L. Jensen 928
County Surveyor